

**Guide Book**

---

**midas Civil**

# **License Activation**

# Installation

(STEP 1/6)

① Extract the downloaded file, run the setup by double clicking.

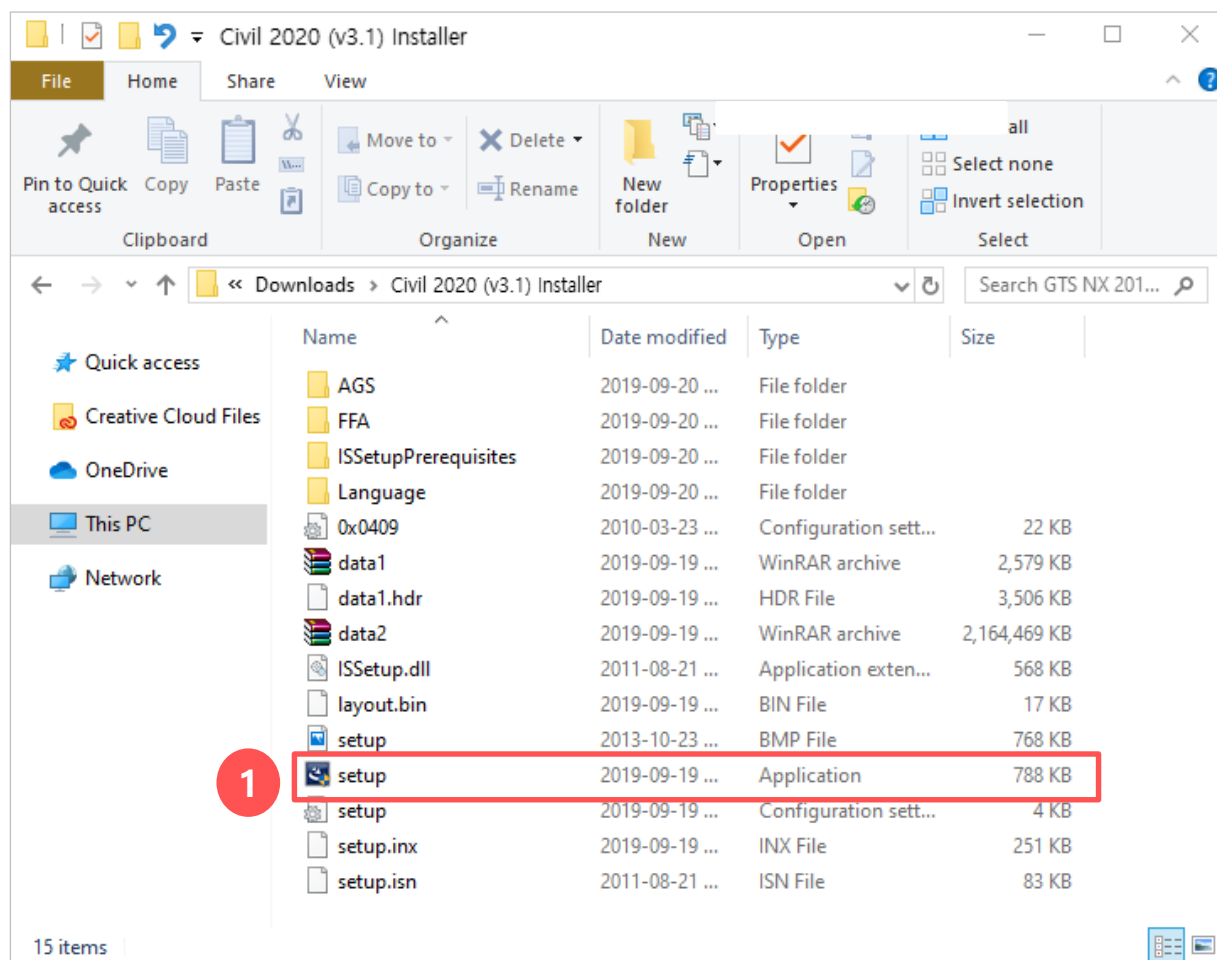

# Installation

(STEP 2/6)

① Click [Next >]

② Click [Next>]

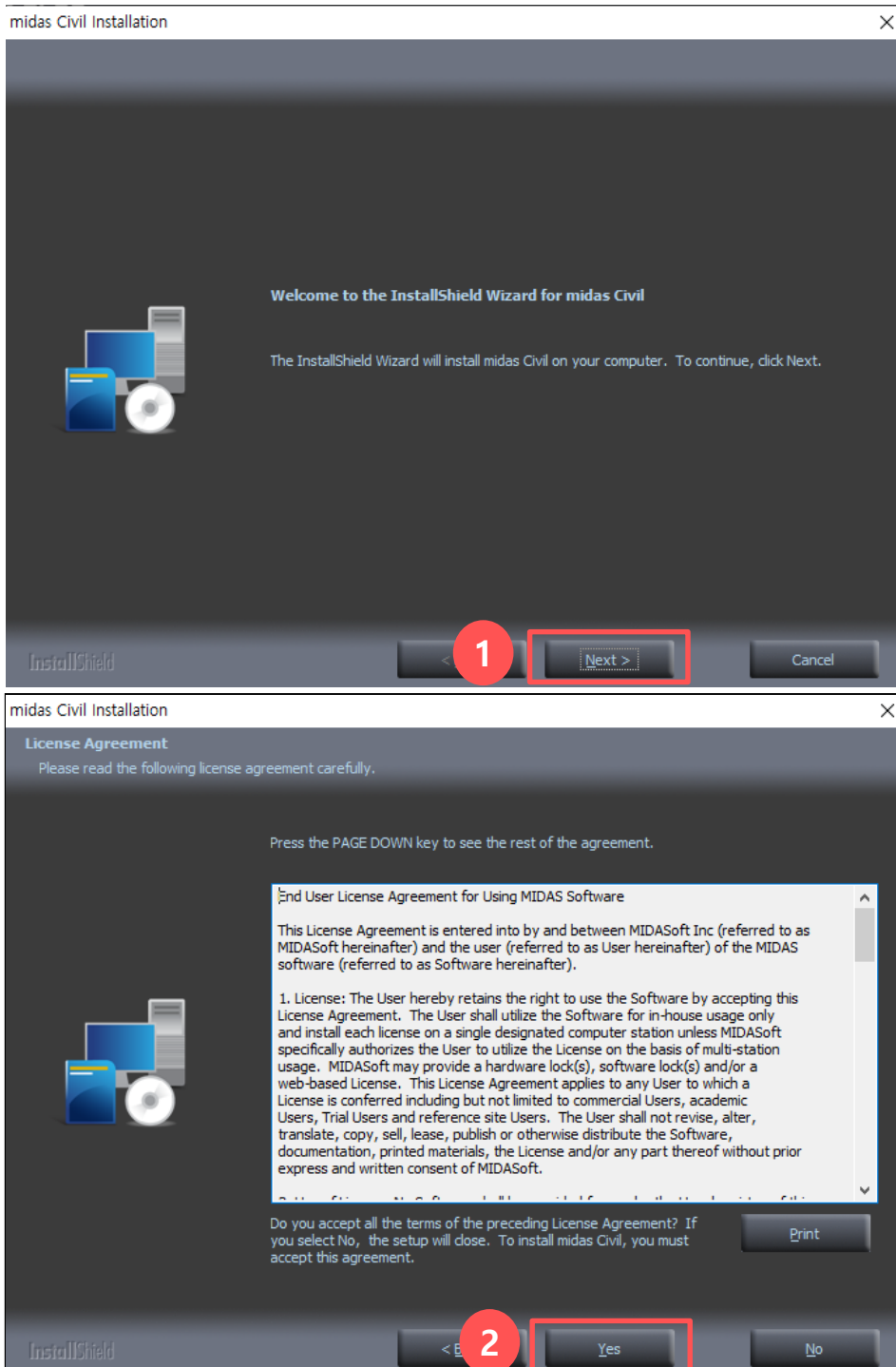

# Installation

(STEP 3/6)

- ① Enter 'User Name' and 'Company Name', click [Next >]
- ② Choose a folder for installation, click [Next >]

midas Civil Installation

**Customer Information**  
Please enter your information.

Please enter your name and the name of the company for which you work.

1

User Name:  
user

Company Name:  
|

InstallShield

< Back Next > Cancel

midas Civil Installation

**Choose Destination Location**  
Select folder where setup will install files.

Setup will install midas Civil in the following folder.

To install to this folder, click Next. To install to a different folder, click Browse and select another folder.

Destination Folder  
C:\Program Files\WMIDAS\Wmidas Civil

2

Browse...

InstallShield

< Back Next > Cancel

# Installation

(STEP 4/6)

- ① Select the feature you want to install, and deselect the feature you do not want to install, click [Next >]
- ② Start installation by clicking [Next >]

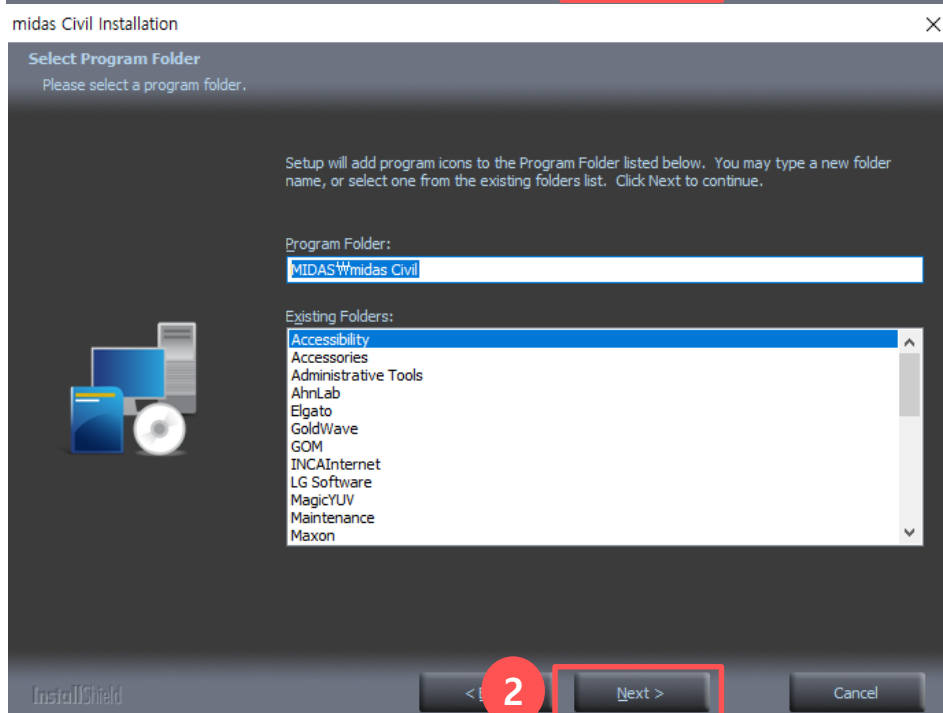
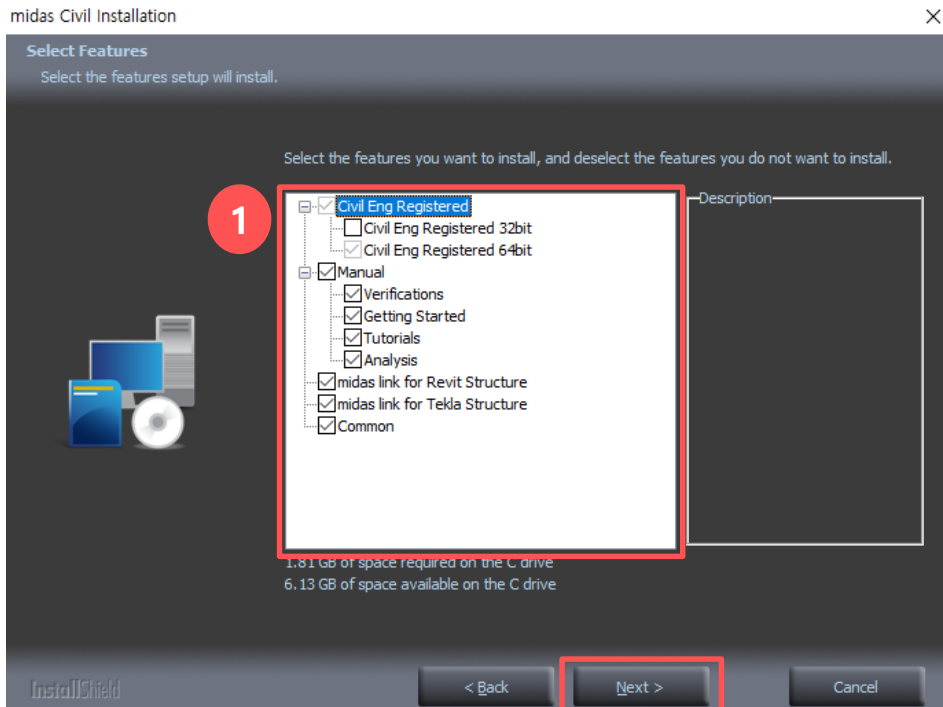

# Installation

(STEP 5/6)

- ① Installation is working normally if the screen is shown
- ② Select your license type : Stand alone or Lan Client

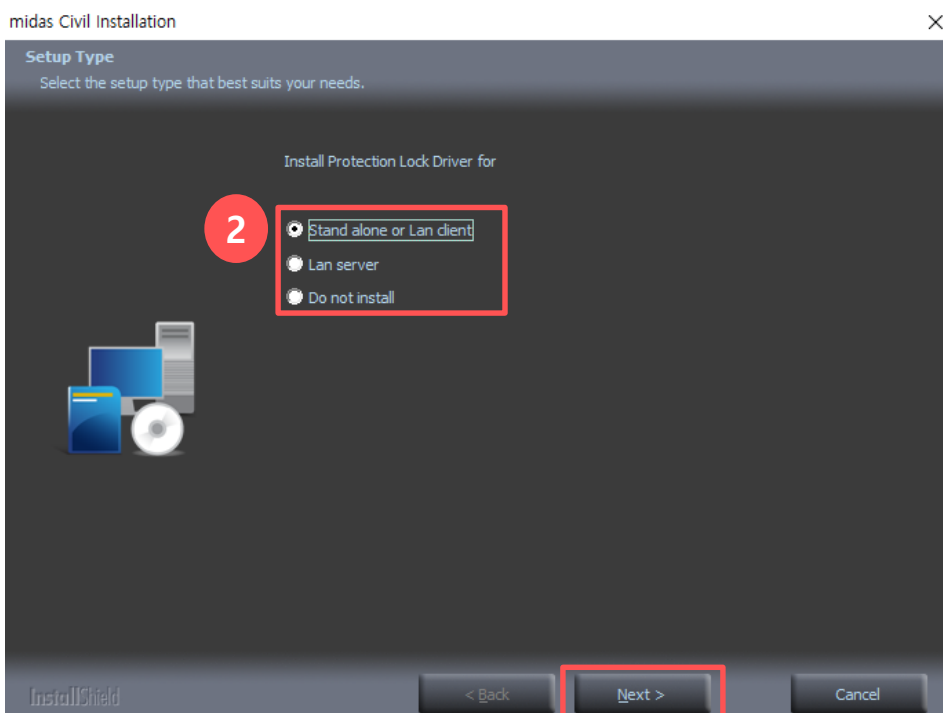
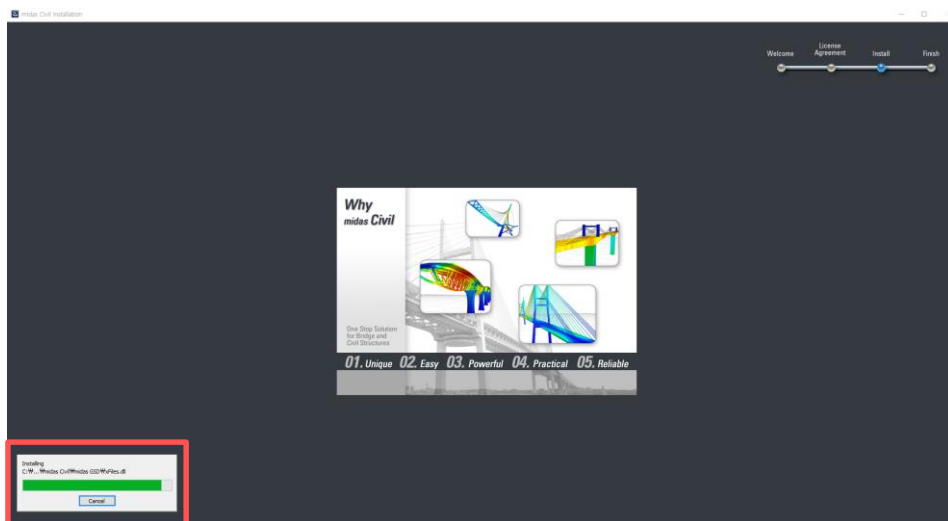

# Installation

(STEP 6/6)

- ① Check [Restart Windows] and click [Finish]
- ② Install [Sentinel Protection]

midas Civil Installation

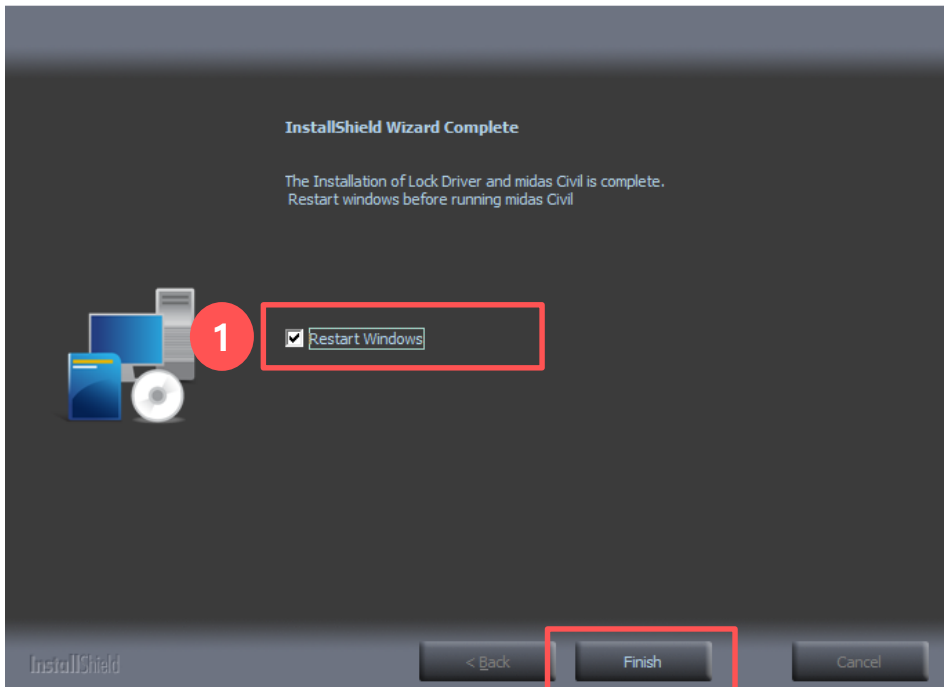

midas Civil Installation

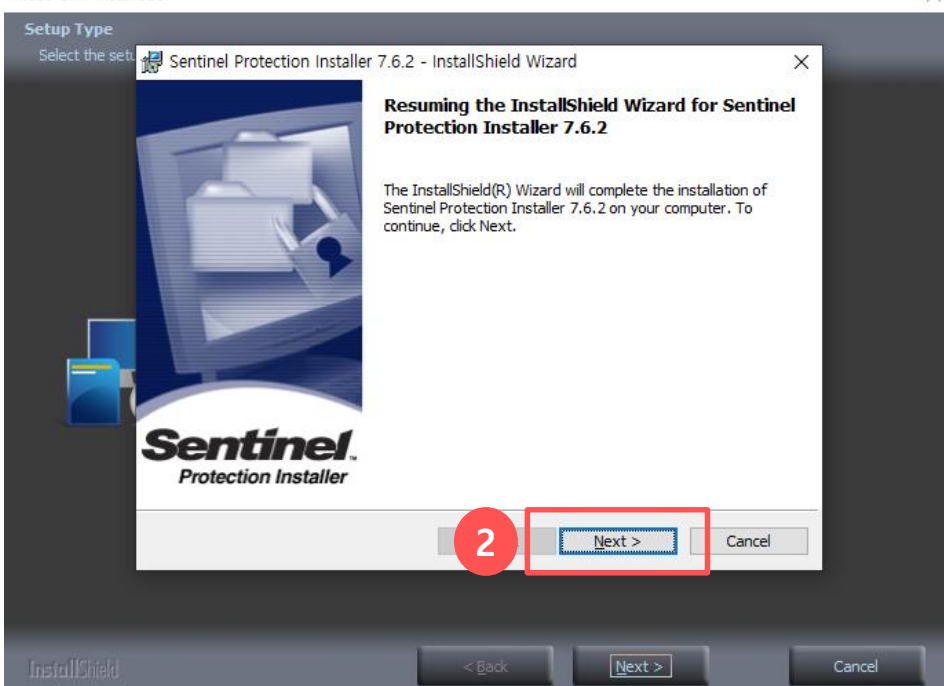

# License Activation

(STEP 1/3)

① Click the Gear icon on the top-right side.

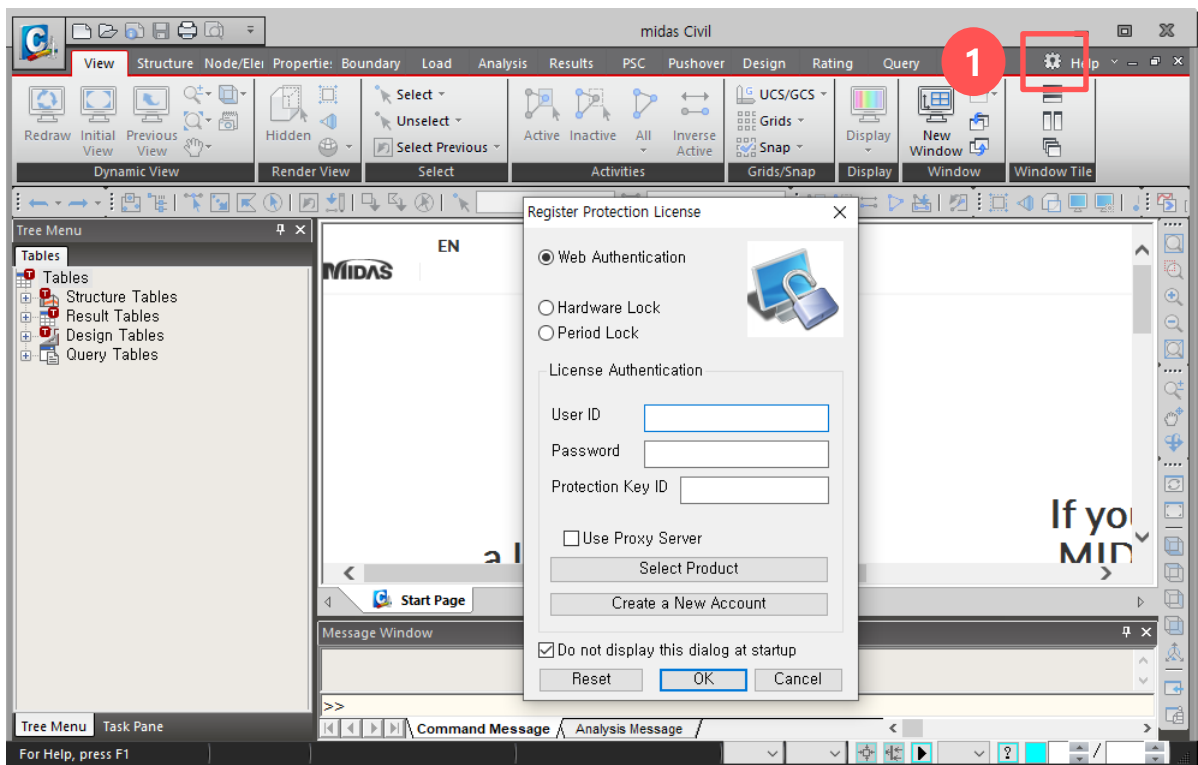



# License Activation

(STEP 2/3)

- ① Select Type of your license \* Web → Web Authentication , USB → Hardware Lock
- ② Enter your ID and Password \* Forgot your account information? [Find ID/PW](#)
- ③ Enter each Protection Keys (PKID) sent to your email
- ④ Click [Select Product]



The dialog box titled "Register Protection License" contains the following elements:

- 1** License Type: Three radio buttons are present. "Web Authentication" is selected and highlighted with a red box. "Hardware Lock" and "Period Lock" are unselected.
- 2** License Authentication: A section containing two text input fields, "User ID" and "Password", both highlighted with red boxes.
- 3** Protection Key ID: A text input field highlighted with a red box.
- 4** Select Product: A button labeled "Select Product" highlighted with a red box.
- Other controls: A checkbox "Use Proxy Server" (unchecked), a "Create a New Account" button, a checked checkbox "Do not display this dialog at startup", and "Reset", "OK", and "Cancel" buttons at the bottom.

Here is your free trial license for 15days.

· Program : midas Civil  
· Product ID (PID) : \*\*\*\*\*  
· Protection Key (PKID) : \*\*\*\*\*

\* A trial license is provided with full functionality for 15 days, it will be automatically expired after 15 days.

If you don't have MIDAS account ID and Password, please create from the below link. And then check the below guide to activate the license key in the program properly.

[Create ID and Password >](#)

[Download Installer >](#)

[How to activate a key >](#)

[Blog >](#)

[Webinar & Seminar >](#)

[Talk to us >](#)

# License Activation

(STEP 3/3)

① Select a Product ID(PID) sent to your email.

② Click > [Select All]

If they are selected correctly, all features is activated.

③ Click > [OK]

Program Licensing Configuration

You can select your desired program options.

① (3/20)ENENCIV0000242/CIV/FUL/FL/ABCDEFGHIJKLMNOPA

Options

Select All Select None

3/20	<input checked="" type="checkbox"/> Stage	3/20	<input checked="" type="checkbox"/> Tendon
3/20	<input checked="" type="checkbox"/> Large Disp.	3/20	<input checked="" type="checkbox"/>
3/20	<input checked="" type="checkbox"/> Hydration	3/20	<input checked="" type="checkbox"/>
3/20	<input checked="" type="checkbox"/> NI, Sta, Matr.	3/20	<input checked="" type="checkbox"/>
3/20	<input checked="" type="checkbox"/> GSD	3/20	<input checked="" type="checkbox"/>
3/20	<input checked="" type="checkbox"/> BS/RU/PL RC/PSC Design	3/20	<input checked="" type="checkbox"/>
3/20	<input checked="" type="checkbox"/> RU Steel/Comp.		

Code Option

3/20	<input checked="" type="checkbox"/> Korea	3/20	<input checked="" type="checkbox"/>
3/20	<input checked="" type="checkbox"/> China		

Update

midas Bridge

Here is your free trial license for 15days.

• Program : midas Civil

• Product ID (PID) : \*\*\*\*\*

• Protection Key (PKID) : \*\*\*\*\*

\* A trial license is provided with full functionality for 15 days, it will be automatically expired after 15 days.

If you don't have MIDAS account ID and Password, please create from the below link. And then check the below guide to activate the license key in the program properly.

[Create ID and Password >](#)

[Download Installer >](#)

[How to activate a key >](#)

[Blog >](#)

[Webinar & Seminar >](#)

[Talk to us >](#)

# FAQ

## ※ Have difficulties when web license activation?

### 1. Check the Internet connection

→ A Web license [is authorized based on the internet](#), so it can't be used in environment where the internet connection is not supported.

### 2. Check misspelling in entered Protection Key (PKID)

→ [Copy and Paste](#) Protection Key(PKID) which is sent to your email. It helps to prevent from mistyping PKID. But, please be careful [to not contain blanks in front of and back](#) when PKID is copied.

### 3. Check if PID is selected correctly in 'Lock option' window

This is one of the most frequently occurred errors. To avoid the error, it is required [to reset to correct Product ID \(PID\) which is sent to your email](#) by following the license activation guide in the cases as following :

- 1) If you have several web licenses
- 2) If you receive a new web license after an existing license is expired.

Furthermore, run a program after every options become being activated by clicking [Select All] if all of them in your license aren't checked on.